

Towers Wills

Town & Country

£189,000



2 Hendford Grove, Yeovil, Somerset, BA20 1UT

Towers Wills welcome to the market this spacious family home situated in central position. Rarely do properties such as this offer a garage. The well presented accommodation comprises: Entrance, dining room, living room, kitchen, utility room, three bedrooms, bathroom, enclosed garden.

Key Features

- VIDEO TOUR AVAILABLE
- Garage
- Three bedrooms
- Two reception rooms
- Walking distance to Leonardo Helicopters, Yeovil Hospital, Schools, supermarkets and the town centre
- Beautifully presented throughout

Entrance: Door to the side.

Dining room: 15'4 x 11'5

A spacious room for entertaining with family and friends. Space for study area, window to the rear, radiator, exposed floor boards, under stairs storage cupboard, stairs to the first floor.

Living room: 15'6 x 12'4

Bay fronted room with window to the front and window to the side. Open fire place with stone surround, radiator.

Kitchen: 14 x 7'10

A re-fitted kitchen comprising of a range of wall, base and drawer units, work surfacing with inset sink / drainer, integrated electric oven, electric hob with cooker hood over, plumbing for washing machine, space for tumble dryer, tiling to splash prone areas, windows to the side and rear, door to the rear lobby,

Rear lobby: 13'10 x 5'5

A useful area with space for fridge / freezer, space for hanging coats and shoes, door to the rear garden.

First floor landing:

Loft access.

Master bedroom: 15'5 x 10'2

Windows to both the front and side aspect, radiator.

Bedroom two: 11'6 x 9'5

Window to the rear, radiator.

Bedroom three: 9 x 7

Window to the rear, radiator.

Shower room:

Comprising shower cubicle, wash hand basin with vanity unit under, W.C, window to the side.

Outside:

To the front and side a pathway is enclosed with a wall and leads to gated side access to the rear garden.

Rear garden:

An enclosed area laid to patio for low maintenance, garden shed, pergola / sheltered seating area.

Garage: 15 x 8'

Up and over door.



Floor Plan

Energy Efficiency and Environmental Impact

Pending

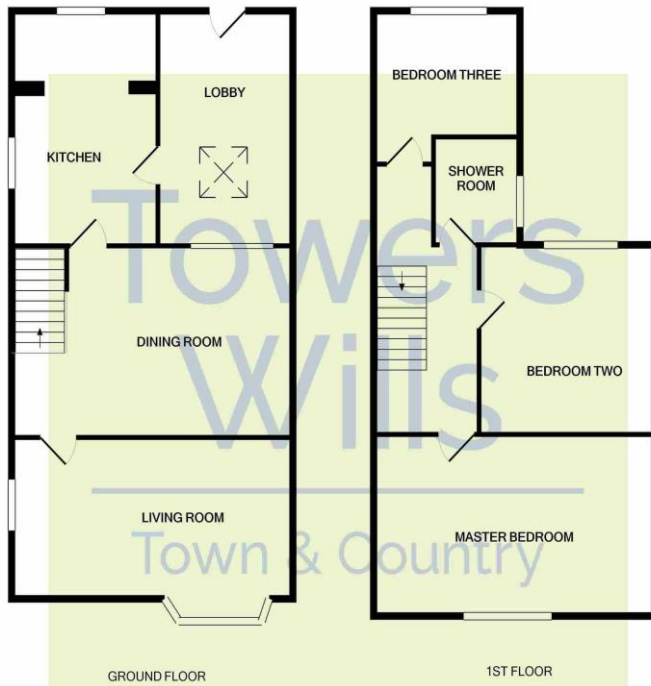

Whilst every attempt has been made to ensure the accuracy of the floor plan contained here, measurements of doors, windows, rooms and any other items are approximate and no responsibility is taken for any error, omission, or mis-statement. This plan is for illustrative purposes only and should be used as such by any prospective purchaser. The services, systems and appliances shown have not been tested and no guarantee as to their operability or efficiency can be given.
Made with Metropix ©2020

Please Note No tests have been undertaken of any of the services and any intending purchasers should satisfy themselves in this regard. Towers Wills Ltd for themselves and for the vendor of this property whose agents they are, give notice that, (i) these particulars do not constitute any part of an offer or contract, (ii) all statements contained within these particulars are made without responsibility on the part of Towers Wills or the vendor, (iii) whilst made in good faith, none of the statements contained within these particulars are to be relied upon as a statement of representation or fact, (iv) any intending purchaser must satisfy him/herself by inspection or otherwise as to the correctness of each of the statements contained within these particulars, (v) the vendor does not make or give either Towers Wills or any person in their employment any authority to make or give representation or warranty whatsoever in relation to this property.

Photographs / Floor Plans Photographs are reproduced for general information and it must not be inferred that any item is included for sale with this property. Please note floor plans are not to scale and are for identification purposes only. The photographs used in these particulars may have been taken with the use of a wide angle lens. If you have any queries as to the size of the accommodation or plot, please address these with the agent prior to making an appointment to view.

Towers Wills

The White House, 114 Hendford Hill, Yeovil BA20 2RF

Yeovil 01935 577032 / South Petherton 01460 298530

info@towerswills.co.uk www.towerswills.co.uk