

# Towers Wills

Town & Country

£230,000



## 7 West View, Yeovil, Somerset, BA22 7PG

Towers Wills are pleased to welcome this three bedroom semi-detached property situated in the beautiful countryside village of Queen camel. This property comes to the market with No Onward Chain and is surrounded by the wonderful countryside. The property is in need of light modernisation but sits in a very generous plot. The property briefly comprises of living room, kitchen, wc, three bedrooms, family bathroom, long gardens and parking. Advice for early viewings is essential on this property.

## Key Features

- Semi Detached
- Large plot
- Three bedrooms
- Parking
- Desirable Location
- NO ONWARD CHAIN

### **Living Room**

Window to the front and radiator.

### **Kitchen**

Comprising of a range of wall and base units, five ring gas hob, space for all white goods, three windows to the rear and radiator. New oil fired boiler.

### **Downstairs W.C**

Comprising w.c and radiator.

### **Porch**

Under stairs storage area and side access.

### **First Floor Landing**

### **Bedroom One**

Window to the front and radiator. Beautiful countryside views can be seen from the 1st floor.

### **Bedroom Two**

Window to the rear, radiator and airing cupboard.

### **Bedroom Three**

Window to the rear and radiator.

### **Bathroom**

Comprises bath with power shower over, wash hand basin with storage, w.c and heated towel rail.

### **Outside**

To the front there is a pedestrian path to the front door and gives side access. To the front an area laid to lawn.

### **Parking**

There is parking to the rear for 2/3 cars at the rear of the garden. A garage or car port could be put in if the next buyers wish as neighbouring properties have done this. ( subject to planning consents)

### **Rear Garden**

To the rear there is a large stretching long garden which is predominantly laid to lawn. Much scope for improvement and plenty of space to create a wonderful countryside garden.



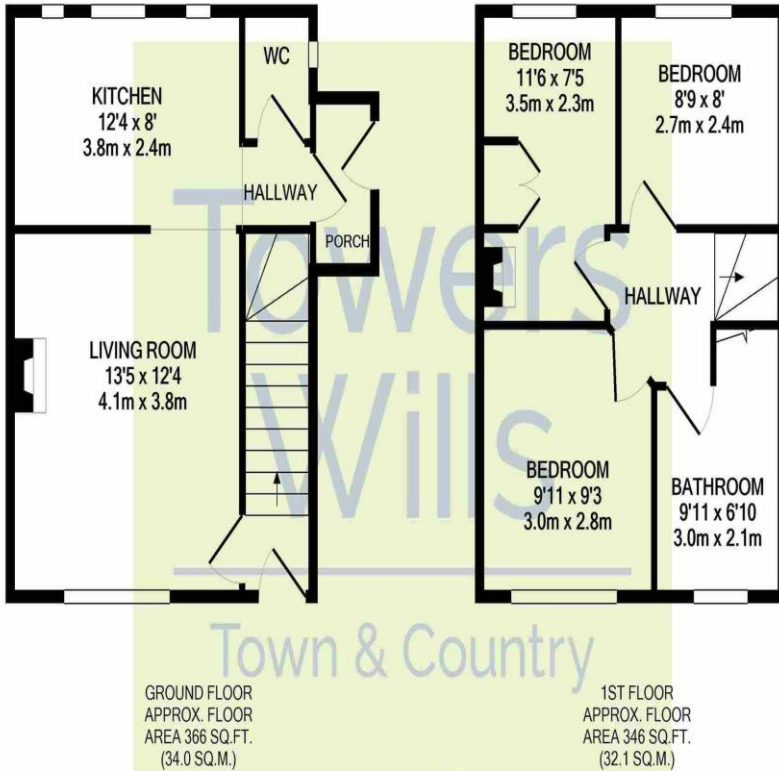

Whilst every attempt has been made to ensure the accuracy of the floor plan contained here, measurements of doors, windows, rooms and any other items are approximate and no responsibility is taken for any error, omission, or mis-statement. This plan is for illustrative purposes only and should be used as such by any prospective purchaser. The services, systems and appliances shown have not been tested and no guarantee as to their operability or efficiency can be given  
Made with Metropix ©2021

Please Note No tests have been undertaken of any of the services and any intending purchasers should satisfy themselves in this regard. Towers Wills Ltd for themselves and for the vendor of this property whose agents they are, give notice that, (i) these particulars do not constitute any part of an offer or contract, (ii) all statements contained within these particulars are made without responsibility on the part of Towers Wills or the vendor, (iii) whilst made in good faith, none of the statements contained within these particulars are to be relied upon as a statement of representation or fact, (iv) any intending purchaser must satisfy him/herself by inspection or otherwise as to the correctness of each of the statements contained within these particulars, (v) the vendor does not make or give either Towers Wills or any person in their employment any authority to make or give representation or warranty whatsoever in relation to this property.

Photographs / Floor Plans Photographs are reproduced for general information and it must not be inferred that any item is included for sale with this property. Please note floor plans are not to scale and are for identification purposes only. The photographs used in these particulars may have been taken with the use of a wide angle lens. If you have any queries as to the size of the accommodation or plot, please address these with the agent prior to making an appointment to view.