

Towers Wills

Town & Country

📞 01935 577 032 | 01460 298 530 | ✉ info@towerswills.co.uk



42, Sandringham Road, Yeovil, Somerset BA21 5JF

OIEO £190,000

Towers Wills are delighted to offer this ideal first time buy/invest opportunity, located in this popular location and briefly comprises of porch, dining room, kitchen, lounge, three bedrooms, family bathroom, front and rear gardens and garage in a block. Priced for immediate interest and early viewing advised.

Porch

And further door leading into the:

Hallway

Laminate flooring, radiator, under stairs storage cupboard and stairs to first floor landing.

Dining Room 1.99m x 3.25m

With window outlook to the front, velux window, cupboard housing the boiler and radiator.

Kitchen 2.75m x 3.92m – maximum measurements

A modern kitchen fitted with pattern worktops and timber effect doors with a good range of wall and base units, a one and a half porcelain sink drainer unit with mixer tap, plumbing for washing machine, space for dishwasher, four ring induction hob with stainless steel extractor hood over, separate double oven, space for fridge freezer and window with outlook to the front.

Lounge 3.42m x 4.60m

With window outlook to the rear, laminate flooring, TV point, radiator and door leading out to the garden.

First Floor Landing

With hatch to roof space and airing cupboard.

Bedroom One 2.74m x 3.28m

With window outlook to the front, radiator and double sliding mirrored wardrobe.

Bedroom Two 2.73m x 3.42m

With window outlook to the rear and radiator.

Bedroom Three 1.81m x 2.49m

With window outlook to the rear and radiator.

Bathroom 1.68m x 1.78m plus entrance recess

White suite comprising tiled panel bath with mixer tap shower over and side screen, w.c, wash hand basin, pedestal hand basin with mixer tap, shaver point and window with outlook to the front.

Gardens

To the front of the property there is a lawned area whilst to the rear the garden is stepped down from the lounge leading to a patio area, lawn area and is enclosed by lap panel fencing and gate leading out to the rear.

Parking

There is on street parking but benefits from a garage in a block to the rear.

Garage

The garage is in a block to the rear of the property.

Key Features

- Terrace
- Three Bedrooms
- In Good Condition Throughout
- Ideal First Time Buy/Invest Opportunity
- Garage in a Block
- Priced for Immediate Interest
- Early Viewing Advised

Contact Us

Towers Wills Estate Agents - Yeovil

114, Hendford Hill
Yeovil

Somerset

BA202RF

T: 01935 577032

E: info@towerswills.co.uk



Floor Plan

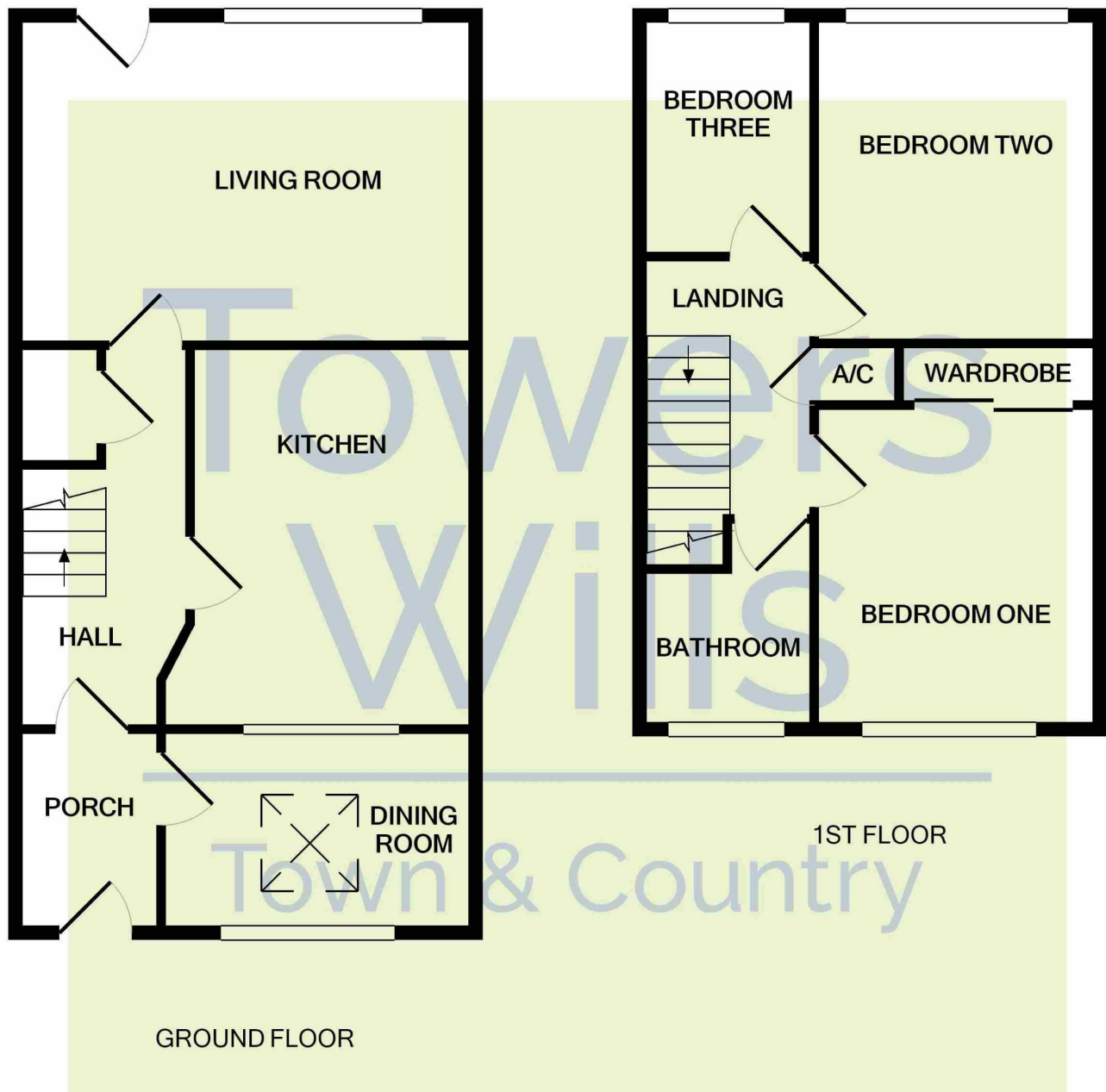

Whilst every attempt has been made to ensure the accuracy of the floor plan contained here, measurements of doors, windows, rooms and any other items are approximate and no responsibility is taken for any error, omission, or mis-statement. This plan is for illustrative purposes only and should be used as such by any prospective purchaser. The services, systems and appliances shown have not been tested and no guarantee as to their operability or efficiency can be given
Made with Metropix ©2022

Please Note No tests have been undertaken of any of the services and any intending purchasers should satisfy themselves in this regard. Towers Wills Ltd for themselves and for the vendor of this property whose agents they are, give notice that, (i) these particulars do not constitute any part of an offer or contract, (ii) all statements contained within these particulars are made without responsibility on the part of Towers Wills or the vendor, (iii) whilst made in good faith, none of the statements contained within these particulars are to be relied upon as a statement of representation or fact, (iv) any intending purchaser must satisfy him/herself by inspection or otherwise as to the correctness of each of the statements contained within these particulars, (v) the vendor does not make or give either Towers Wills or any person in their employment any authority to make or give representation or warranty whatsoever in relation to this property.

Photographs / Floor Plans Photographs are reproduced for general information and it must not be inferred that any item is included for sale with this property. Please note floor plans are not to scale and are for identification purposes only. The photographs used in these particulars may have been taken with the use of a wide angle lens. If you have any queries as to the size of the accommodation or plot, please address these with the agent prior to making an appointment to view

Towers Wills

The White House, 114 Hendford Hill, Yeovil BA20 2RF

Yeovil 01935 577032 / South Petherton 01460 298530

info@towerswills.co.uk | www.towerswills.co.uk