

Towers Wills

Town & Country

📞 01935 577 032 | 01460 298 530 | ✉ info@towerswills.co.uk



3, The Manse, South Petherton, Somerset TA13 5AB OIEO **£150,000**

Towers Wills welcome to the market this ideal first time buy or investment opportunity. This first floor flat is located in the heart of the very desirable village of South Petherton and benefits from NO ONWARD CHAIN. Briefly comprising, good size light lounge, kitchen, double bedroom and shower room. Priced for immediate interest and early viewing is advised.

Entrance door leading into the lounge.

Lounge 3.83m (11'01") x 4.27m (14'00")

A good size light lounge with two window outlook to the side overlooking the village, open fire, intercom phone for the main entrance door, night storage heater, TV point, telephone point and steps leading down to the kitchen and bathroom.

Kitchen 2.27m (7'05") x 2.89m (9'05")

Fitted with timber effect worktops with a range of units. A stainless steel sink drainer unit with mixer tap, electric hob with oven under, stainless steel extractor hood over, plumbing for washing machine, space for fridge, part tiled walls and velux window to the rear.

Bedroom 3.79m (12'05") x 4.27m (14'00")

With two windows outlook to the side overlooking the village, night storage heater and two cupboards.

Shower Room 2.18m (7'01") x 2.48m (8'01") L shape room

A modern shower room fitted with shower, WC, wash hand basin unit with mixer tap and cupboard under, towel rail, extractor fan, recess lights, window with outlook to the side and velux window to the rear.

Agents Notes

We have been informed by the vendor that the lease is 999 years from January 1992. There is also a £40 per calendar month charge for the maintenance which includes the building insurance and the electric in the communal hallway.

Key Features

- First floor flat
- Desirable village location
- 1 bedroom
- Ideal investment / first time purchase
- NO ONWARD CHAIN
- Early viewing advised

Contact Us

Towers Wills Estate Agents - Yeovil

114, Hendford Hill

Yeovil

Somerset

BA202RF

T: 01935 577032

E: info@towerswills.co.uk



Floor Plan

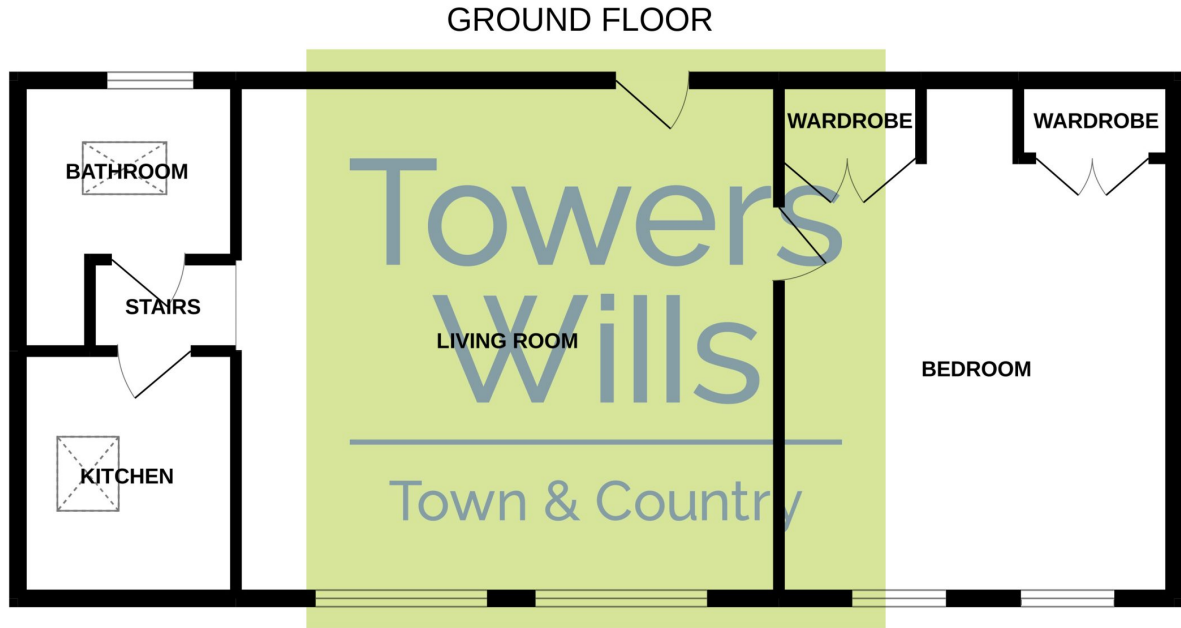

Whilst every attempt has been made to ensure the accuracy of the floorplan contained here, measurements of doors, windows, rooms and any other items are approximate and no responsibility is taken for any error, omission or mis-statement. This plan is for illustrative purposes only and should be used as such by any prospective purchaser. The services, systems and appliances shown have not been tested and no guarantee as to their operability or efficiency can be given.
Made with Metropix ©2022

Please Note No tests have been undertaken of any of the services and any intending purchasers should satisfy themselves in this regard. Towers Wills Ltd for themselves and for the vendor of this property whose agents they are, give notice that, (i) these particulars do not constitute any part of an offer or contract, (ii) all statements contained within these particulars are made without responsibility on the part of Towers Wills or the vendor, (iii) whilst made in good faith, none of the statements contained within these particulars are to be relied upon as a statement of representation or fact, (iv) any intending purchaser must satisfy him/herself by inspection or otherwise as to the correctness of each of the statements contained within these particulars, (v) the vendor does not make or give either Towers Wills or any person in their employment any authority to make or give representation or warranty whatsoever in relation to this property.

Photographs / Floor Plans Photographs are reproduced for general information and it must not be inferred that any item is included for sale with this property. Please note floor plans are not to scale and are for identification purposes only. The photographs used in these particulars may have been taken with the use of a wide angle lens. If you have any queries as to the size of the accommodation or plot, please address these with the agent prior to making an appointment to view

Towers Wills

The White House, 114 Hendford Hill, Yeovil BA20 2RF

Yeovil 01935 577032 / South Petherton 01460 298530

info@towerswills.co.uk | www.towerswills.co.uk