

Towers Wills

Town & Country

📞 01935 577 032 | 01460 298 530 | ✉ info@towerswills.co.uk



**30, Southmead Crescent, Crewkerne, Somerset TA18
8DJ**

OIEO £160,000

Towers Wills welcome to the market this mid-terrace property in this popular village location, an ideal first time buy/investment opportunity and briefly comprises of; hall, lounge, dining room open plan, conservatory, kitchen, three bedrooms, family bathroom and small rear garden with decked area and lawn. Priced for immediate interest.

UPVC part glazed entrance door leading into the;

Hall

With tiled floor, electric panel heater, under stairs storage cupboard and stairs to the first floor landing.

Kitchen 2.49m x 3.30m

Fitted with pattern worktops and timber effect doors with a range of wall and base units, a round stainless steel sink drainer unit with mixer tap, space for undercounter fridge, space for washing machine, space for dishwasher, electric hob, part tiled walls, window with outlook to the rear and door leading out to the rear which leads to a storage area.

Lounge 3.36m x 3.51m

With a window outlook to the front, laminate flooring and a feature fireplace.

Dining Room 2.71m x 2.64m

Being open plan to the lounge with sliding doors leading to the conservatory.

Conservatory 2.61m x 4.73m

Tiled floor, door leading out to the side and air conditioning unit.

First Floor Landing

With hatch to roof space.

Bedroom One 2.86m x 3.27m

With window outlook to the rear and electric panel heater.

Bedroom Two 2.82m x 2.86m to include airing cupboard housing hot water cylinder

With window outlook to the front.

Bedroom Three 2.39m x 2.84m – maximum measurements to include bulkhead over the stairs

With window outlook to the front and electric panel heater.

Please note bedroom two is accessed by bedroom three.

Bathroom 1.66m x 2.33m

Comprising a panel bath with mixer tap and electric shower over, pedestal hand basin, w.c, tiled walls, two windows with outlook to the rear and electric towel rail.

Gardens

To the front of the property is a low maintenance gravel area whilst to the rear is a small decked area and a small lawned area. The property benefits from a shared access down the side of the neighbouring property

Key Features

- Terraced
- Three Bedrooms
- Ideal First Time Buy/Investment Opportunity
- Priced for Immediate Interest
- Desirable Village Location

Contact Us

Towers Wills Estate Agents - Yeovil

114, Hendford Hill
Yeovil

Somerset

BA202RF

T: 01935 577032

E: info@towerswills.co.uk

Energy Efficiency

Score	Energy rating	Current	Potential
92+	A		
81-91	B		89 B
69-80	C		
55-68	D		
39-54	E	44 E	
21-38	F		
1-20	G		

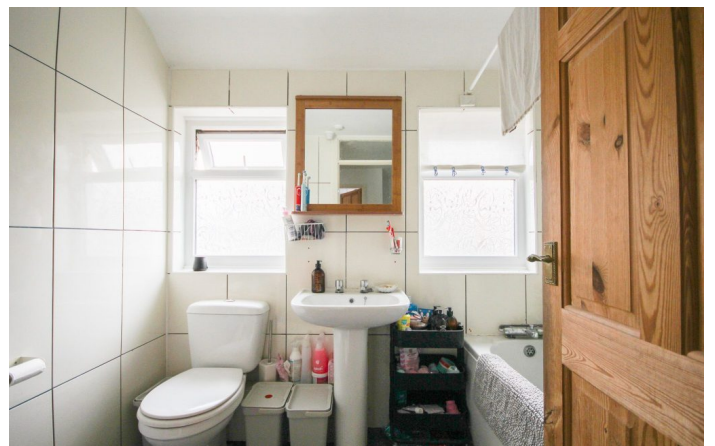
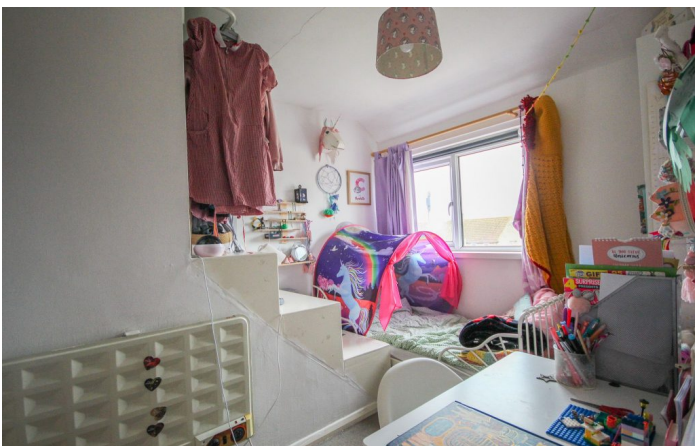

Floor Plan

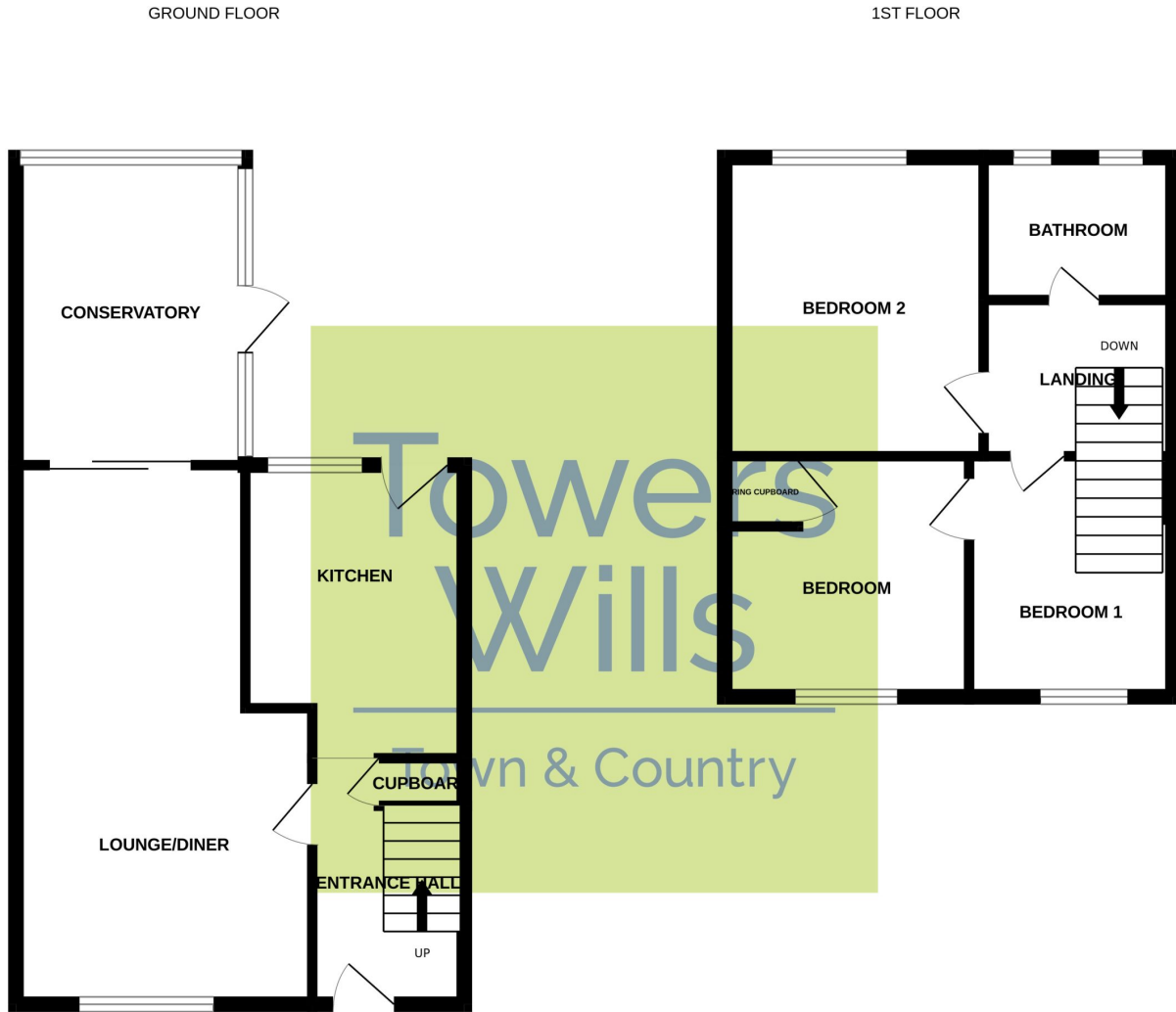

Whilst every attempt has been made to ensure the accuracy of the floorplan contained here, measurements of doors, windows, rooms and any other items are approximate and no responsibility is taken for any error, omission or mis-statement. This plan is for illustrative purposes only and should be used as such by any prospective purchaser. The services, systems and appliances shown have not been tested and no guarantee as to their operability or efficiency can be given.
Made with Metropix ©2023

Please Note No tests have been undertaken of any of the services and any intending purchasers should satisfy themselves in this regard. Towers Wills Ltd for themselves and for the vendor of this property whose agents they are, give notice that, (i) these particulars do not constitute any part of an offer or contract, (ii) all statements contained within these particulars are made without responsibility on the part of Towers Wills or the vendor, (iii) whilst made in good faith, none of the statements contained within these particulars are to be relied upon as a statement of representation or fact, (iv) any intending purchaser must satisfy him/herself by inspection or otherwise as to the correctness of each of the statements contained within these particulars, (v) the vendor does not make or give either Towers Wills or any person in their employment any authority to make or give representation or warranty whatsoever in relation to this property.

Photographs / Floor Plans Photographs are reproduced for general information and it must not be inferred that any item is included for sale with this property. Please note floor plans are not to scale and are for identification purposes only. The photographs used in these particulars may have been taken with the use of a wide angle lens. If you have any queries as to the size of the accommodation or plot, please address these with the agent prior to making an appointment to view

Towers Wills

The White House, 114 Hendford Hill, Yeovil BA20 2RF

Yeovil 01935 577032 / South Petherton 01460 298530

info@towerswills.co.uk | www.towerswills.co.uk