

Towers Wills

Town & Country

📞 01935 577 032 | 01460 298 530 | ✉ info@towerswills.co.uk



111, St Michael's Avenue, Yeovil, Somerset BA21
4LN

£250,000

****WITH PARKING FOR FOUR VEHICLES**** Towers Wills welcome to the market this beautifully presented, three bedroom Edwardian, end of terrace family home. The property is situated in a popular residential location, where internal inspection is strongly advised to fully appreciate this stunning home and briefly comprises; reception hallway, living room, dining room, kitchen, three bedrooms, bathroom, front and rear gardens and parking.

Reception Hallway

With beautiful original tiled flooring, radiator and door to the front.

Living Room

A spacious bay fronted room with window to the front, high ceilings, original Victorian style fireplace with marble surround and radiator.

Dining Room

With original style fireplace with tiled surround, radiator and door to the rear garden.

Kitchen

A well presented fitted kitchen comprising of a range of wall, base and drawer units, work surfacing with inset sink/drain, plumbing for washing machine, integral dishwasher, space for tumble dryer, space for cooker with cookerhood over, two windows to the side, under stairs storage cupboard and door to the rear garden.

First Floor Landing

With stairs from reception hallway, loft hatch and radiator.

Bedroom One

A spacious master bedroom with two windows to the front and radiator.

Bedroom Two

Window to the rear and radiator.

Bedroom Three

Window to the rear and radiator.

Bathroom

A well presented suite comprising of bath with shower over, wash hand basin, w.c, heated towel rail, part tiled and window to the side.

Outside

To the front of the property is an area of garden, whilst to the rear of the property is a particularly large garden with patio area; perfect for summer entertaining and leading to a large area being laid to lawn, wood chip borders, garden path, garden shed, outside tap and gated rear access leading to the parking area.

Parking Area

Providing off road parking for approximately four vehicles.

Key Features

- Parking for Four Vehicles
- End Terrace
- Three Bedrooms
- Two Reception Rooms
- Well Presented
- Gardens

Contact Us

Towers Wills Estate Agents - Yeovil

114, Hendford Hill

Yeovil

Somerset

BA202RF

T: 01935 577032

E: info@towerswills.co.uk



Floor Plan

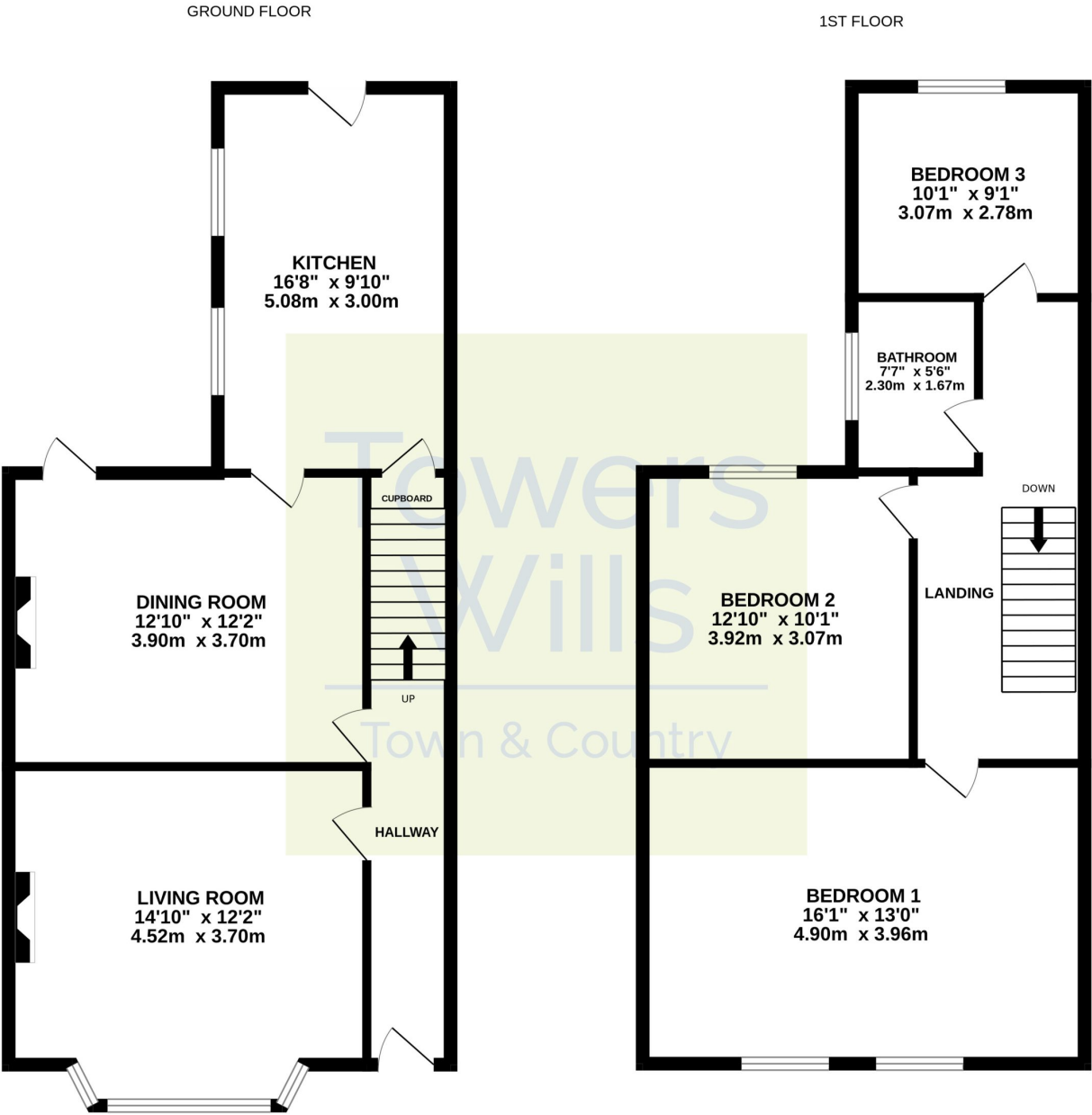

Whilst every attempt has been made to ensure the accuracy of the floorplan contained here, measurements of doors, windows, rooms and any other items are approximate and no responsibility is taken for any error, omission or mis-statement. This plan is for illustrative purposes only and should be used as such by any prospective purchaser. The services, systems and appliances shown have not been tested and no guarantee as to their operability or efficiency can be given.
Made with Metropix ©2023

Please Note No tests have been undertaken of any of the services and any intending purchasers should satisfy themselves in this regard. Towers Wills Ltd for themselves and for the vendor of this property whose agents they are, give notice that, (i) these particulars do not constitute any part of an offer or contract, (ii) all statements contained within these particulars are made without responsibility on the part of Towers Wills or the vendor, (iii) whilst made in good faith, none of the statements contained within these particulars are to be relied upon as a statement of representation or fact, (iv) any intending purchaser must satisfy him/herself by inspection or otherwise as to the correctness of each of the statements contained within these particulars, (v) the vendor does not make or give either Towers Wills or any person in their employment any authority to make or give representation or warranty whatsoever in relation to this property.

Photographs / Floor Plans Photographs are reproduced for general information and it must not be inferred that any item is included for sale with this property. Please note floor plans are not to scale and are for identification purposes only. The photographs used in these particulars may have been taken with the use of a wide angle lens. If you have any queries as to the size of the accommodation or plot, please address these with the agent prior to making an appointment to view

Towers Wills

The White House, 114 Hendford Hill, Yeovil BA20 2RF

Yeovil 01935 577032 / South Petherton 01460 298530

info@towerswills.co.uk | www.towerswills.co.uk