

Towers Wills

Town & Country

📞 01935 577 032 | 01460 298 530 | ✉ info@towerswills.co.uk



14, Goldcroft, Yeovil, Somerset BA21 4DQ

£150,000

Towers Wills welcome to market this mid-terraced property close to Yeovil Hospital and town centre. Selling with no onward chain, the property briefly comprises of; storm porch leading to a good-sized lounge, kitchen/diner, two bedrooms, bathroom and rear garden. The property benefits from gas central heating and would make an ideal investment/buy to let or first time buy.

Storm Porch

Door to the lounge.

Lounge 4.99m x 3.78m

Single glazed door to the front, single glazed window to the front, radiator and stairs to the first floor.

Kitchen/Diner 2.70m x 3.77m

Comprising of a range of wall, base and drawer units, work surfacing with stainless steel one bowl sink drainer, double glazed door to the rear garden, single glazed window to the rear, radiator, gas boiler, space for fridge freezer, space for gas cooker and plumbing for washing machine.

First Floor Landing

Includes loft hatch and airing cupboard with water tank.

Bathroom

Comprising bath, wash hand basin, w.c, radiator and extractor fan.

Bedroom One 2.74m x 3.78m

Single glazed window to the rear and radiator.

Bedroom Two 2.78m x 3.78m - maximum measurements

Two single glazed windows to the front, radiator and built-in cupboard.

Front Garden

The front is accessed via a shared path with a lawn area and planted beds.

Rear Garden

The rear garden is largely laid to lawn with planted beds and rear access.

Key Features

- Situated close to Yeovil Town Centre and Yeovil Hospital
- NO ONWARD CHAIN
- Large living room
- Kitchen / Diner
- Two Bedrooms

Contact Us

Towers Wills Estate Agents - Yeovil

114, Hendford Hill
Yeovil

Somerset

BA202RF

T: 01935 577032

E: info@towerswills.co.uk



Floor Plan

GROUND FLOOR

1ST FLOOR

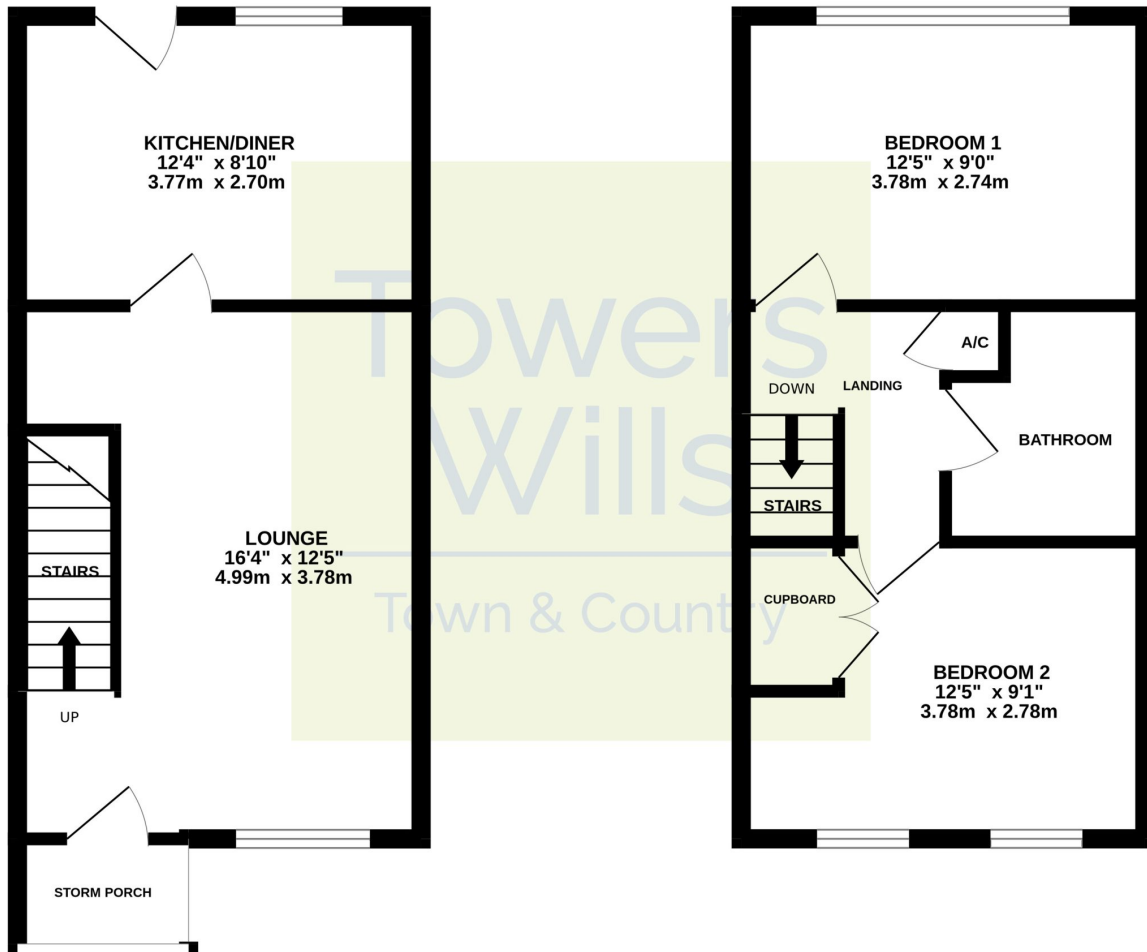

Whilst every attempt has been made to ensure the accuracy of the floorplan contained here, measurements of doors, windows, rooms and any other items are approximate and no responsibility is taken for any error, omission or mis-statement. This plan is for illustrative purposes only and should be used as such by any prospective purchaser. The services, systems and appliances shown have not been tested and no guarantee as to their operability or efficiency can be given.
Made with Metropix ©2024

Please Note No tests have been undertaken of any of the services and any intending purchasers should satisfy themselves in this regard. Towers Wills Ltd for themselves and for the vendor of this property whose agents they are, give notice that, (i) these particulars do not constitute any part of an offer or contract, (ii) all statements contained within these particulars are made without responsibility on the part of Towers Wills or the vendor, (iii) whilst made in good faith, none of the statements contained within these particulars are to be relied upon as a statement of representation or fact, (iv) any intending purchaser must satisfy him/herself by inspection or otherwise as to the correctness of each of the statements contained within these particulars, (v) the vendor does not make or give either Towers Wills or any person in their employment any authority to make or give representation or warranty whatsoever in relation to this property.

Photographs / Floor Plans Photographs are reproduced for general information and it must not be inferred that any item is included for sale with this property. Please note floor plans are not to scale and are for identification purposes only. The photographs used in these particulars may have been taken with the use of a wide angle lens. If you have any queries as to the size of the accommodation or plot, please address these with the agent prior to making an appointment to view

Towers Wills

The White House, 114 Hendford Hill, Yeovil BA20 2RF

Yeovil 01935 577032 / South Petherton 01460 298530

info@towerswills.co.uk | www.towerswills.co.uk