

Towers Wills

Town & Country

📞 01935 577 032 | 01460 298 530 | ✉ info@towerswills.co.uk



**198, Lower Fairmead Road, Yeovil, Somerset BA21
5SS**

£215,000

Towers Wills welcome to market this well-presented end of terrace home situated in a cul-de-sac location. Selling with no onward chain, the property includes driveway parking, garage, kitchen, lounge/diner, two bedrooms and modern family bathroom. An ideal first time buy!

Entrance door leading into the hall

Hall

With stairs to first floor landing, cupboard and radiator.

Kitchen 1.79m x 2.71m

Fitted with timber effect worktops and white doors with a range of wall and base units. A stainless-steel sink drainer unit, induction hob with oven under and extractor over, space for fridge/freezer, plumbing for washing machine, part tiled walls, combination boiler and window with outlook to the front.

Lounge/Diner 3.58m x 5.57m

With window outlook to the rear, door leading out to the rear, storage cupboard and radiator.

Landing

With window outlook to the side and hatch to roof space.

Bedroom One 2.97m x 3.58m

With window outlook to the rear and radiator.

Bedroom Two 3.34m x 3.57m

With window outlook to the front, fitted wardrobe, built in cupboard and radiator.

Bathroom 1.68m x 2.44m

A modern bathroom fitted with a white l-shape bath with mixer tap and waterfall shower over and side screen, hand basin with mixer tap and draw under, WC, tiled floor, tiled walls, shaver point and heated towel rail.

Rear Garden

The garden is mostly laid to lawn with patio area, gravel area and is enclosed by part lap panel fencing.

Front Garden

There is a block paved drive to the front with outside tap.

Garage in a Block

There is a garage in a block immediately behind the property with 'up and over' door.

Agents Note

The current vendors have advised that the property had a full re-wire and fuse board in 2018.

Key Features

- End terrace
- Two bedrooms
- Garage in a block
- In good condition
- Early viewing advised
- NO ONWARD CHAIN

Contact Us

Towers Wills Estate Agents - Yeovil
114, Hendford Hill
Yeovil
Somerset
BA202RF
T: 01935 577032
E: info@towerswills.co.uk

Energy Efficiency

Score	Energy rating	Current	Potential
92+	A		
81-91	B		91 B
69-80	C	74 C	
55-68	D		
39-54	E		
21-38	F		
1-20	G		



Floor Plan

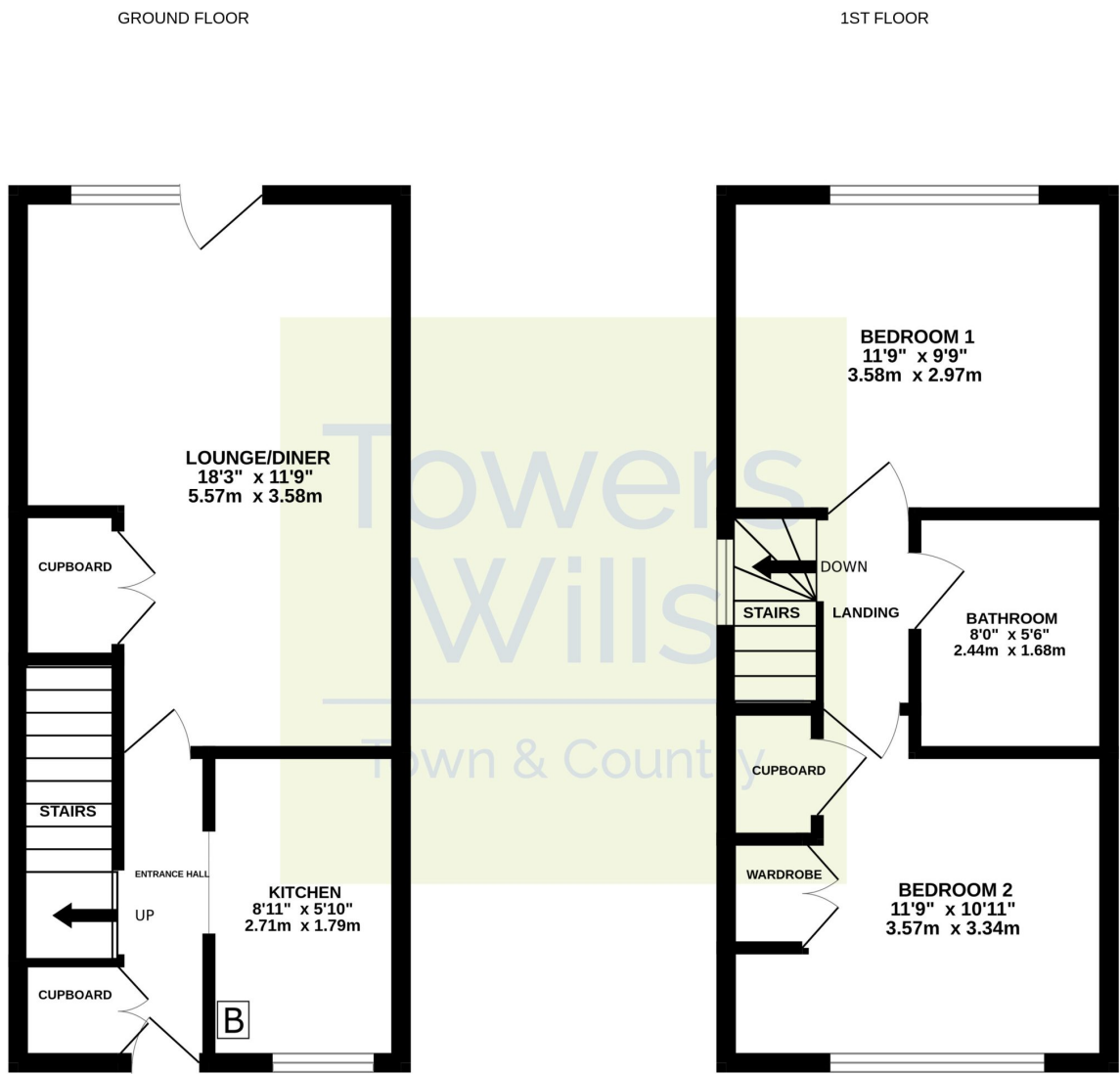

Whilst every attempt has been made to ensure the accuracy of the floorplan contained here, measurements of doors, windows, rooms and any other items are approximate and no responsibility is taken for any error, omission or mis-statement. This plan is for illustrative purposes only and should be used as such by any prospective purchaser. The services, systems and appliances shown have not been tested and no guarantee as to their operability or efficiency can be given.
Made with Metropix ©2025

Please Note No tests have been undertaken of any of the services and any intending purchasers should satisfy themselves in this regard. Towers Wills Ltd for themselves and for the vendor of this property whose agents they are, give notice that, (i) these particulars do not constitute any part of an offer or contract, (ii) all statements contained within these particulars are made without responsibility on the part of Towers Wills or the vendor , (iii) whilst made in good faith, none of the statements contained within these particulars are to be relied upon as a statement of representation or fact , (iv) any intending purchaser must satisfy him/herself by inspection or otherwise as to the correctness of each of the statements contained within these particulars, (v) the vendor does not make or give either Towers Wills or any person in their employment any authority to make or give representation or warranty whatsoever in relation to this property.

Photographs / Floor Plans Photographs are reproduced for general information and it must not be inferred that any item is included for sale with this property. Please note floor plans are not to scale and are for identification purposes only. The photographs used in these particulars may have been taken with the use of a wide angle lens. If you have any queries as to the size of the accommodation or plot, please address these with the agent prior to making an appointment to view