

Towers Wills

Town & Country

📞 01935 577 032 | 01460 298 530 | ✉ info@towerswills.co.uk



27, Tithe Court, Yeovil, Somerset BA20 2FL

£145,000

Towers Wills are delighted to present to the market this lovely two-bedroom ground floor apartment, situated within a popular residential location conveniently positioned close to local amenities, excellent commuter links, and Yeovil Town Centre.

Accommodation:

Presented in very good condition throughout, this attractive property offers well-proportioned accommodation ideally suited to first-time buyers, downsizers, and investors alike. The accommodation comprises an inviting entrance hall and storage cupboard, a spacious lounge/diner providing ample space for both relaxing and entertaining, and a well-appointed fitted kitchen offering a practical and stylish workspace.

The property further benefits from two generous double bedrooms, both of which are served by a good sized family bathroom.

Externally, to the rear of the property, there is allocated parking for one vehicle together with a small outside area currently laid to gravel. This space offers excellent potential for future owners to create an attractive seating or garden area for outdoor enjoyment.

Combining comfortable living accommodation with a convenient location, this well-maintained apartment represents an excellent opportunity for a wide range of purchasers and an early viewing is highly recommended.

Agents Note

The current owners have advised us of the following lease details:

Lease length: 127 years remaining

Service charge: £85 pcm

Ground rent: £49.20 annually

Key Features

- Ground Floor Flat
- Popular Location
- Two Bedrooms
- Allocated Parking
- Ideal First Time Buy/Buy to Let

Contact Us

Towers Wills Estate Agents - Yeovil

114, Hendford Hill

Yeovil

Somerset

BA202RF

T: 01935 577032

E: info@towerswills.co.uk

Energy Efficiency

| Score | Energy rating | Current | Potential |
|-------|---------------|---------|-----------|
| 92+ | A | | |
| 81-91 | B | | |
| 69-80 | C | 77 c | 77 c |
| 55-68 | D | | |
| 39-54 | E | | |
| 21-38 | F | | |
| 1-20 | G | | |



Floor Plan

GROUND FLOOR

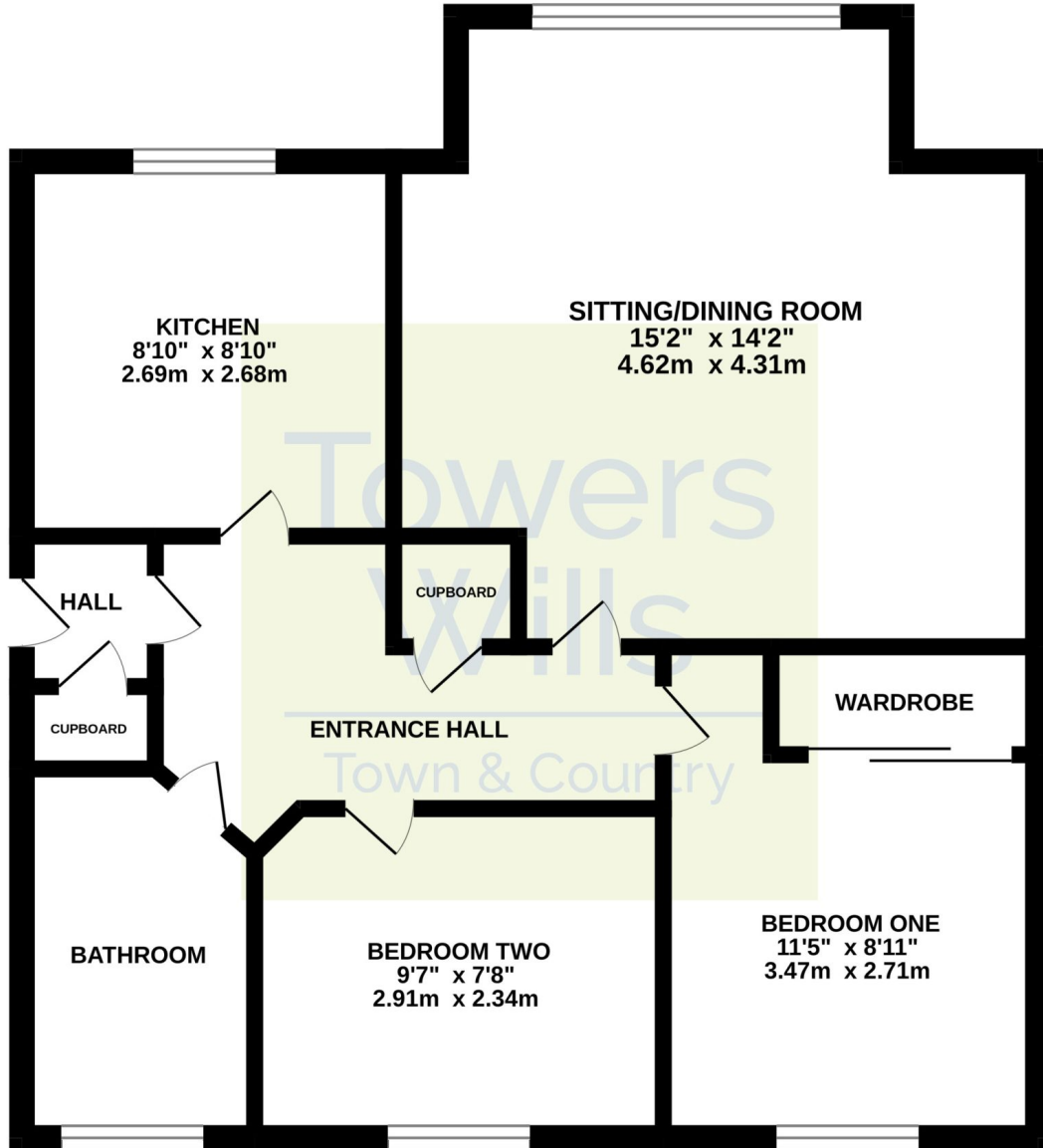

Whilst every attempt has been made to ensure the accuracy of the floorplan contained here, measurements of doors, windows, rooms and any other items are approximate and no responsibility is taken for any error, omission or mis-statement. This plan is for illustrative purposes only and should be used as such by any prospective purchaser. The services, systems and appliances shown have not been tested and no guarantee as to their operability or efficiency can be given.
Made with Metropix ©2026

Please Note No tests have been undertaken of any of the services and any intending purchasers should satisfy themselves in this regard. Towers Wills Ltd for themselves and for the vendor of this property whose agents they are, give notice that, (i) these particulars do not constitute any part of an offer or contract, (ii) all statements contained within these particulars are made without responsibility on the part of Towers Wills or the vendor, (iii) whilst made in good faith, none of the statements contained within these particulars are to be relied upon as a statement of representation or fact, (iv) any intending purchaser must satisfy him/herself by inspection or otherwise as to the correctness of each of the statements contained within these particulars. (v) the vendor does not make or give either Towers Wills or any person in their employment any authority to make or give representation or warranty whatsoever in relation to this property.

Photographs / Floor Plans Photographs are reproduced for general information and it must not be inferred that any item is included for sale with this property. Please note floor plans are not to scale and are for identification purposes only. The photographs used in these particulars may have been taken with the use of a wide angle lens. If you have any queries as to the size of the accommodation or plot, please address these with the agent prior to making an appointment to view

Towers Wills

The White House, 114 Hendford Hill, Yeovil BA20 2RF

Yeovil 01935 577032 / South Petherton 01460 298530

info@towerswills.co.uk | www.towerswills.co.uk